



2024

Annual Report





A word from
the CEO

Our Mission

Girl Scouting builds girls of courage, confidence, and character, who make the world a better place.

Four Pillars of Girl Scouting

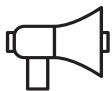

Life Skills



STEM



Outdoors



Entrepreneurship

Investing in Girls: A Bold Commitment to Their Future

The challenges facing girls today are unlike anything we have seen before. Nearly 60% of U.S. teen girls feel persistently sad or hopeless—double the rate of boys and the highest level recorded in the past decade. One in three has seriously considered suicide, and confidence levels among young girls have plummeted. The pressures they face are overwhelming, and we cannot stand idly by.

That's why Girl Scouts is evolving. While we remain committed to our legacy of mentorship, social-emotional learning, and an all-girl environment, we are reimagining how we show up for today's girls.

We are expanding our presence in communities where Girl Scouts has historically been underrepresented, ensuring that every girl feels seen, heard, and valued. Our upcoming Girl Scout DreamLabs in southern Denton County, Dallas County, and Smith County will serve as innovative hubs where girls can explore, learn, and thrive in modern, relevant spaces.

We also recognize the critical role of mental wellness. Girl Scouts fosters resilience, emotional intelligence, and trusted relationships—providing a vital support system for girls navigating today's complexities.

Additionally, we are reinvesting in our camps, recognizing their profound impact developing on confidence, independence, and personal growth. As Michael Eisner once said, camp teaches children “the things of real value” and provides them with a sense of belonging that lasts a lifetime. Every girl deserves this experience, and we are committed to making it accessible.

Right now, our community's investment in girls does not reflect the value we say we place on them. Research shows that if we want to build a North Texas community that is equitable, prosperous, and full of potential for every single person, we must boldly invest in girls. When we uplift and empower them, we build a stronger future for all.

*I invite you to join us in this transformational journey. Together, we will ensure that every girl is truly **life ready** for today and tomorrow.*

Sincerely,

Jennifer K. Bartkowski
Chief Executive Officer

Cover photo:
2024 Hispanic Heritage
Month Family Event at
Camp Whispering Cedars.
Photo by ISP Creative.

@gsnetx



www.gsnetx.org

Fiscal Year 2024 Highlights

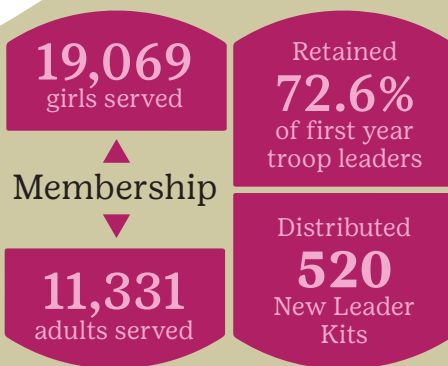

Camp Whispering Cedars home of The STEM Center

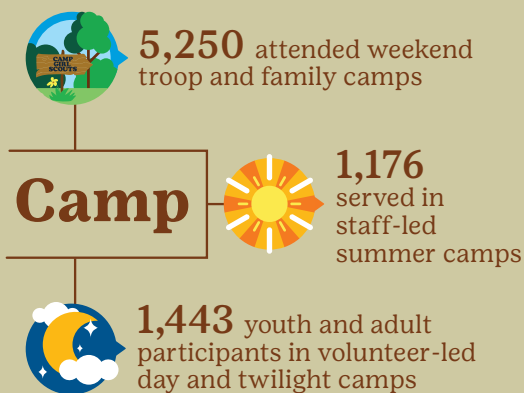
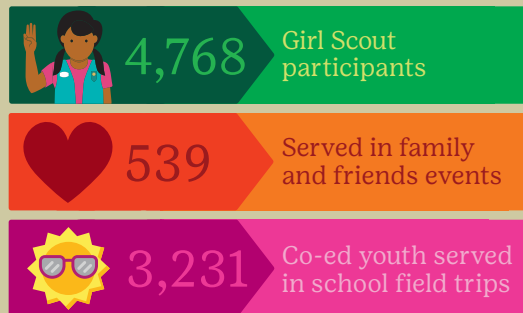

Powerful Outcomes*

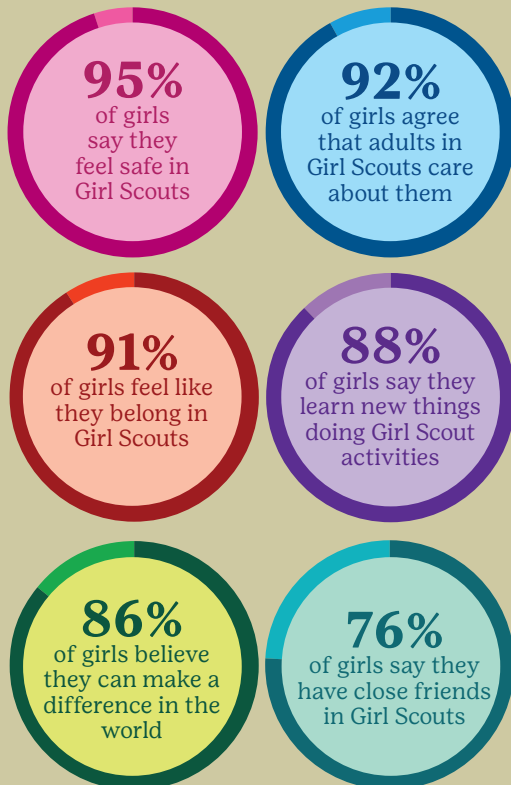

Product Program



Fundraising

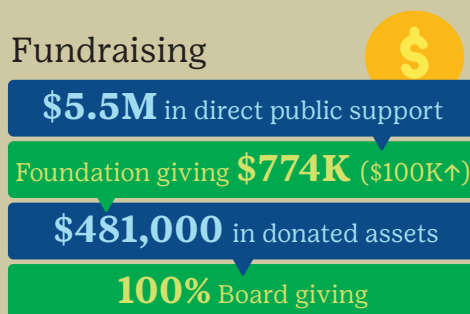

Statement of Activities

Revenue

Annual Giving / Contributions	5,526,954	28%
In-Kind Contributions	136,734	1%
Cookie & Fall Product Program (net)	11,698,053	60%
Program & Camping Fees	824,212	4%
Sales of Merchandise (net)	288,250	1%
Investment & Other Income	1,096,191	6%
ERTC / Gain on NMTC Extinguishment	4,067,179	21%
Total Revenue	23,537,573	

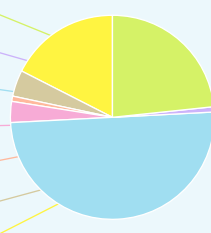

Expenses

Services for Girls & Adults	18,488,976	76%
Management & General	1,468,148	6%
Fundraising	1,591,837	7%
Strategic Initiative: MacKenzie Scott Gift	1,045,253	4%
Non-Cash Donated Goods/Services	136,734	1%
Non-Cash Depreciation/Amortization	1,479,230	6%
Total Expenses	24,210,178	

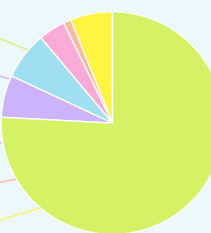

Statement of Financial Position

Assets

Cash & Cash Equivalents	6,296,502
Investments	2,636,003
Accounts and Pledges Receivables	1,034,312
Inventory & Other	1,187,310
Long-term Notes Receivable (Net)	3,872,550
Land, Buildings, and Equipment (Net)	20,679,947
Total Assets	35,706,624

Liabilities

Accounts Payable	433,580
Notes Payable (Net)	5,388,163
Deferred Revenue	134,131
Other Accrued Liabilities	1,187,341
Custodial Funds	71,681
Total Liabilities	7,214,896

Net Assets

Without Donor Restrictions	25,439,371
With Donor Restrictions	3,052,357

Total Net Assets	28,491,728
Total Liabilities & Net Assets	35,706,624

Board of Directors

Executive Committee

Donna Epps
Board Chair
Community Leader

Amy McCune
First Vice Chair
Ericsson Enterprise
Wireless Solutions

Peter Balyta, Ph.D.
Second Vice Chair
Texas Instruments
Incorporated

Roberta Luxbacher
Third Vice Chair
Community Leader

Candace Winslow
Fourth Vice Chair
The Storehouse
Community Center

Cristina Lopez
Fifth Vice Chair
VillageMD

Tracy A. LaRosiliere
Secretary
Community Leader

Jose A. Motta
Treasurer
7-Eleven, Inc.

Board Members-at-Large

Kit Addleman
Haynes and Boone

Margie Aguilar
ISP Creative

Nancy Bernardino, Ed.D.
Dallas Independent
School District

Cimajie Best
DART

Vicki Briggs
Community Leader

Dee Brown
Accenture

Kristen Cook
7-Eleven, Inc.

Brenda T. Cubbage
Calhoun, Bhella
& Sechrest LLP

Yareli Esteban
Strategar

Scott Flannery
UnitedHealthcare

Cali Franks-Field
Ex-Officio
Lawline

Renee Will George
Community Leader

Beth Gerwe
Deloitte Touche
Tohatsu Limited

Kevin Hall
Grant Halliburton
Foundation

Lesley Harris
Honeywell Sparta
Systems

Jennifer Kass
Texas Instruments
Incorporated

Jerrie Kertz
AT&T

Stephanie Kinser
Oracle

Charles Knight
Pariveda Solutions, Inc.

Mylinh Luong
MV Transportation

Michelle Miller
Verizon

Michelle Thomas
Community Leader



We gratefully acknowledge
our annual donors.
Scan code to view donor list.

Mary Anne Cree Young Women of Distinction

In October, three Gold Award Girl Scouts were honored at our annual luncheon alongside the Women of Distinction, Caren Lock and Cassandra McKinney. Guests of the luncheon invested over \$639,000 in girls in Northeast Texas!

RIDA AHMED is a senior at Independence High School. Her Gold Award project tackled the cultural gap experienced by refugees. She created cultural orientation videos, conducted workshops, and established a school chapter to assist refugees in adapting to their new environment while preserving their cultural heritage.



DYLAN GEORGE is a senior at The Hockaday School. Her Gold Award project used performing arts to help children cope with trauma through social-emotional learning and the arts. She combined her passion for performing arts and heart for service to develop and lead six sessions at Mosaic Family Services covering topics such as forgiveness and self-awareness.



KATHERINE POLIMEROU is a senior at Plano East. Her Gold Award project, the Can-Do Community Cookbook, helps families maximize food pantry staples and reduce food fatigue. She partnered with Minnie's Food Pantry, to whom she provided 100 cookbooks and published an online option as well.



Hear more from these amazing Girl Scouts about their projects and leadership journey.



Fencing for All:

Girl Scout Emersyn
Breaks Barriers with
Inclusive Fencing
Program



Girl Scout Ambassador Emersyn, a high school senior and accomplished épée fencer, turned her passion for fencing into a mission of inclusivity for her Gold Award project. With seven years of experience, including being a two-time All-American and Cadet National Team member, she sought to make fencing accessible to children with physical disabilities.

Recognizing the financial barriers to Paralympic fencing, Emersyn partnered with 1CP Sports+ to create a free six-week fencing camp for children with cerebral palsy. The program focused on skill-building, physical activity, and community support. The camp culminated in a mini tournament where the children competed against their parents, celebrating their hard work. Special guests, competitive Paralympic fencers, inspired the young participants, reinforcing the camp's impact.

Despite challenges, including post-pandemic planning difficulties, Emersyn persevered, gaining confidence in leadership and outreach. She now hopes to expand her initiative nationally, encouraging fencers in other states to replicate her program.

Her journey embodies the Girl Scout spirit, proving that with determination and vision, young leaders can create meaningful change in their communities.



Learn more about our
local Gold Award Girl Scouts
at gsnetx.org/goldaward



Building Community Through Girl Scouts: Creating an Inclusive Space for Hispanic Families in Dallas



In Dallas, volunteer leader Denisse Gutierrez spearheads multi-level Troop 8611, established over two years ago through a partnership between local mothers from Bachman Lake Together and the Girl Scouts of Northeast Texas (GSNETX). Recognizing that many Hispanic families were unfamiliar with Girl Scouts, Denisse and her peers underwent leader training and actively recruited families, aiming to create an inclusive environment.

The troop accommodates girls of various ages, including Denisse's three daughters and 16-year-old Sophia, who joined as a sophomore. Despite initial apprehension, Sophia found a sense of belonging and now cherishes the camaraderie within the troop. The troop engages in cultural activities, such as hosting a Mexican artist who taught the girls to create art from natural materials, and participating in council-led events like the Día de los Muertos celebration. Denisse believes Girl Scouts is for everyone, transcending socioeconomic and racial boundaries. "Everybody can be a Girl Scout," she says. "It's not just for rich families or a specific race, or place, or neighborhood in the community." Girl Scout Sophia encourages older girls to join. "Don't be afraid. You can [think], 'Oh, there's already a group and I'm going to feel left out.' but we're all Girl Scouts, and at the end of the day, we're there for each other." Through dedicated volunteers like Denisse, Girl Scouts fosters leadership, inclusivity, and personal growth, preparing girls to make a positive impact in their communities.

The Girl Scout Leadership Institute (GSLI) presented by Amazon, gives high school girls hands-on career experiences. Through job shadowing, they explore professions, ask questions, and build networks.

Last summer, girls visited Southwest Transplant Alliance, learning about organ donation and even handling donated organs—an eye-opening experience, which could help shape their futures.



Job shadowing reflections, by Girl Scout Anika

“After introductions, we headed to the laboratory where we were able to get a hands-on feel and learned about the various machines and instruments used in the lab to conduct new research. Our mentor in the lab was incredibly knowledgeable, sharing insights about the advanced technologies at Southwest Transplant Alliance. I found this part of the day the most fascinating because I had never been in an environment like that before.

After that came the most exciting part of the day: the organ and tissue wet lab along with the catheterization lab! As a watcher of medical shows and someone interested in going into cardiology, the catheterization lab was very impressive to see in person. The organ and tissue wet lab was a standout moment; seeing recovered organs up close and learning about their functions and the ongoing research was so enlightening to learn about.

By attending this program I was able to have the incredible opportunity to dive deeper into the intricate process of organ transplant. I was able to gain insights on the advanced medical procedures involved and was able to gain practical knowledge and a clearer understanding of the healthcare field.”

We gratefully acknowledge our annual donors.

Thank you for investing in girls!

Gifts listed were made between October 1, 2023 - September 30, 2024

Corporate and Foundation Donors

\$100,000 and up

Green Mountain Energy Sun Club
Lee and Sally Posey Fund of the
Dallas Foundation
Lyda Hill Philanthropies IF/THEN Fund
Perot Foundation
State Farm
Texas Instruments Foundation
Verizon

Dallas Afterschool
Deloitte Consulting LLP
Haynes and Boone, LLP
Junior League of Dallas, Inc.
Linebarger Goggan Blair & Sampson, LLP
Moss Adams
Oncor
The Ben & Maytee Fisch Foundation
The Duda Family Foundation
The Heglund Foundation

KPMG LLP
Live Oak IT Partners
Mavich
Medical City Foundation
Medical City of Dallas
Mutual of America
Neighborhood Management Inc.
Newmark and Co Real Estate
Palmer & Cay
Parrish Restaurants, LTD
PepsiCo Inc.
Sammons Industrial Foundation
Saville CPAs & Advisors, LLC
SCHEELS
Sewell Automotive Companies
SIMDFW
Spring Valley Construction Company
Stephen M. Seay Foundation
Strategar
Texas Security Bank
The Bradley Family Fund of the
Ayco Charitable Foundation
The H100 Latina Giving Circle at
Texas Women's Foundation
The Louis & Peaches Owen Family
Foundation
The University of Texas at Arlington
Trinity Industries, Inc.
United Healthcare

\$99,999 - \$25,000

Air Liquide Electronics U.S. LP
Anonymous
Baker Family Foundation
Boeing
Charles Schwab
Dallas Mavericks Foundation
Every Page Foundation
Fluor
Girl Scouts of the USA
Harold Simmons Foundation
Harry W. Bass, Jr. Foundation
Marvell Technology, inc.
Renee & Jeff George and the
George Family Foundation
The Eugene McDermott Foundation
The M.R. & Evelyn Hudson Foundation
The Rees-Jones Foundation
Toyota Connected
Toyota

\$9,999-\$3,000

7-Eleven, Inc.
AIRBUS North America
Alix Partners
ARGO Data Resource Corp
AVNET
Bank of America
BNY Wealth
Carcon Industries
Catch Up & Read
Children's Health
CHRISTUS Trinity Mother Frances
Health System
Collins Aerospace
Comerica Bank
CSX Foundation
Ecolab Foundation
Ericsson
Grant Halliburton Foundation
Grant Thornton LLP
Holland & Knight Foundation
Katten Muchin Rosenman LLP
KGPCo
Kimley-Horn and Associates Inc.

Girl Scouts of the USA

Charles Schwab
Toyota
Tree Promise Elliot Wildlife Values
Project

\$24,999 - \$10,000

Anonymous
Capital One
Charles Schwab
Communities Foundation of Texas, Inc.

Individual Donors

\$10,000 and Up

R.T. Bailey
Ann and Peter Balyta, Ph.D.
Millie and Allan Bradley
Carmen and Todd Fahrenthold
Renee and Jeff George
Lyda Hill
Rita Howdeshell
Nancy Ann and Ray Hunt
Debra and Steve Leven
Lynne and Allen Mabry
Margot Perot
Charlyn and Brandon Plunk

Marianne and Robert Staubach
Kimberly and Brian Williams

\$9,999-\$5,000

Kit and Frank Addleman
Jennifer K. Bartkowski
Tanya and Curtis Clay
Brenda T. Cubbage
Trisha and Greg Cunningham
Julie and Robert England
Donna and Jim Epps
Valerie and Jay Freeman
Suzy and Larry Gekiere

Ray Ellen Gillis
Nazanin and James Heglund
Tracy and Harry LaRosiliere
Roberta Luxbacher and Steve Alaniz
Elisabetta and Brad Mroski
Sara Jo and David Mueller
Elena Sacca and Brian Smith
Carol and Elliott Short
Lisa K. Simmons
Stephanie Strawn
Andrea and John Weber
Candace and John Winslow

Individual Donors, continued

\$4,999-\$1,000

Margie and Frank Aguilar
Elizabeth Babb
Tiffany and Matthew Barnes
Cimajie Best
Rebecca and David Blasingame
Michele Bobadilla
Betty Bridges
Julie and John Broad
Dee Brown
Holly and Kevin M. Brown
Elizabeth and Ed Bull
Kristi and Scott Bushman
Francis Carter
Eboni Chopp
Anne Chow and Bob Moore
Grace Clark
Nancy Collins
Kristen and Read Cook
Ashley and Will Crowe
Amy and Jim Cunningham
Bethany Cunningham
Parul Das
Sara Johnson Davis
Randy and Megan Davis Fund
Roslyn Dawson Thompson
Stephanie Dodson
Laura and Jason Downing
Amanda and Jim Duquette
Wilma Easter
Yareli Esteban
Maria-Cristina Jaramillo
Kristy and Raymond Faus
Erin and Jeff Fischer
Scott Flannery
Jacqueline and David Ford
Beth Gerwe
Judy and James A. Gibbs
Lamar and Rodney Gilbert
Lisanne Glew
Carol and Mark Goglia
Brenda Gomes
Gerri Gordon
Kimber Graham
The Honorable Judith Guthrie
Kevin Hall
Lesley Harris
Karen Hering
Sue and Fred Herman
Jennifer Hoch
Charron, Paul, and Mackenzie Hoekman
Annabel and Joe Hoffman
Lynne Hopson
Alison Hunsicker
Melissa Hunt
Erica James
Michelle Jordan
Jennifer Kass
Lucia and Bill Kastler
Carolyn and Kyle Keeter

Michael Kiehl*
Kelle Knight
Charles Knight
Vidya Krishnan
Priscilla Leslie
Ellyce Lindberg
Caren Lock
Nancy Longbottom
Cristina and Justin Lopez
Bridget and Roy Lopez
Sarah and Allan Losinger
Jack and Mary Lowe
Mylinh Luong
Lowry Manders
Katherine Lumpkin Maxwell
Jennifer Mays
Amy McCune
Peggy and Dan Meyer
Jan and Michael Michel
Carol and Kurt Middelkoop
Michelle and David Miller
Liz Minyard
Yesenia Moore
Lynn and Dave Mortensen
Anne Motsenbocker
Ana Maria and Jose Motta
Margaret Muir
Kim Murphy
Kristin and Josh Neel
Jennifer Normile
Erle Nye
Avery and Hank O'Neill
Pamela Osborne
Angela Marie Pagel
Barry and Holly Pennett
Jane H. and Charles Pierce
Angelica Podias
Norie Pride-Womack
Minerva Rodriguez
Debra and Timothy Roling
Elizabeth Schartz
Sandra Shepard
Rebecca and Andrew Short
Sue Spellman
Sandy Stansbury
Angela Stegmaier
Christina and John W. Stenger
Maureen Tarantello
Cherry Tatum
Michelle and Major Thomas
Brigitte Vinton
Christopher and Julie Vogel
Martha and Chinh Vu
Sharyl Weber
JJ White
Lynn Wilbur
Rhonda Williams
Linda Yohe
Carmen and Andrew Yung

\$999-\$500

Nicholas Ackels
Laura and Jeffery McCoy
Christina Andrea
Vonda Bailey
Meg Beach
Cynthia and Jeff Bowen
Jonathan Bradley
Brandi Brock
Anonymous
Karen Carnevale
Cheryl Chase
Jane Chien
Leslie Collier
Libby and Jeff Cotner
Shawn Cox
Amy and Mike Curtis
Jalonda Davis
Fariborz Davoodi
Robert Dransfield
Andrew James Duggan
Jan and Tim Elliott
Rubi Estrada
Jamie Etzkorn
Susan Ferguson
Paige Forehand
Deborah Franklin
Laura Gallichio
Gina Garcia
Tyler Glass
Evelyn Glass
Joyce Goss
Lindle Grigsby
Ryan Gummer
Trinity Hale
Elisha Harrison
Sondra Hash
Tiffany Hillan
Debbie Dusek Holman
David Holmes
Karen Huff
Stacie Hyatt
Ralph Jacobi
Cathy James
Krisi Kastl
Chantal Kirkland
Lucas LaChance
The Lawrence Family
Marsha Layton
Janet Maher
Jennifer Makins
Elena and Rudolph Mappus
Julie Lynn Mariotti
Sara T. and David Martineau
Hannah and Charlotte McCoy
Diana Moore
Jenifer Moreau
Angela Morgan
Janine Narula
Claire Neill

Individual Donors, continued

Kristine Nguyen
Gloria Andrade Norris
Yousuf and Theresa Omar
Kristine Ostermann
Anjalie Patel
Raija Peippo
Michele and Nathan Pettigrew
Amy and Nick Plenger
Anonymous
Anonymous
Libby Ridley

Valerie Russell
Nicole Scheffler
Jodie Schuman
Jennifer Sciarra
Cynthia Siddiqui
Marcia Simpson and Keith Gruenberg
Darren Slovak
Sharilee Smith
Sean Smith

Le'Anne Southerland
Margaret and Jaime Spellings
Dhriti and Matt Stocks
Timothy Studley
Debra Tagg
Paula Teftteller
Lisette Treske
Adrienne Wilson Wagner
Donald Walters
Meredith Chace Whittington
Carly Williams

United Ways

United Way of Metropolitan Dallas
United Way of Denton County, Inc.
United Way of Greater Ennis
United Way of Greater Longview
United Way of Smith County

In Honor Of

Candace Winslow

In Memory Of

Joanne Smith

In-Kind Donors

Ellerie Achatz
Jessica Adams
Lori Bass
Kari Belcher
Morgan Birdwell
Pamela Bryant
Monica Carlin
Tonya Carrell
Carrington Coleman
Valerie Caviness
Cesar Corona
Culture Amp Inc
D CEO Magazine
Dallas Nonprofit Resource Group
Michelle Dumlao
Encore

FastSigns of North Dallas
Fluor Corporation Foundation
The Garden Gate
Gittings
Deanna Grissom
Hilton Anatole Dallas
Eva Hodges
ISP Creative
Jenni Steck Voice and Speech Services
Hajira Khaleel
Karve Media
Kimberly Clark
Lane Gorman Trubitt, LLC
Kimberly LaRose
Katherine Lumpkin Maxwell
Kelly Napier
Cayce Neill

Nikki Ovens
Angela Marie Pagel
Paper City
Heidi Parker
Shelley Ratcliff
Sheila Marie Ratcliffe
Rethink Care
Janice Sartain
Service Now
Cynthia Siddiqui
Lakshmi Srinivasan
The Steele Family
The Print Station, LLC
Twisted R Ranch
Mariella Vilar
Tara Walzel

Juliette Gordon Low Society

Anonymous
Kit and Frank Addleman
Erik and Evan Anderson
*Girl Scout Movement-wide
Challenge Planned Gift*
Jennifer K. Bartkowski
Dianne Belk and Lawrence Calder
*Girl Scout Movement-wide
Challenge Planned Gift*

Millie and Allan Bradley
Julie and John Broad
Kim D. Dixon
Jean Gilbert*
Jennifer Hoch
P.T. Kilman Trust
Debra and Steve Leven
Lynne and Allen Mabry
Kay Maxwell

Rosanne Meier
Sara Jo and David Mueller
Kitty Pike
Brian Plunkett
Angelica Podias
Betty L. Richardson
Debra and Timothy Roling
Christina and John W. Stenger
Lynn Wilbur

Donors of Distinction

Kit and Frank Addleman
Margie and Frank Aguilar
Elizabeth Babb
Ann and Peter Balyta, Ph.D.
Tiffany and Matthew Barnes
Jennifer K. Bartkowski
Cimajie Best
Rebecca and David Blasingame
Michele Bobadilla
Millie and Allan Bradley
Julie Broad
Dee Brown
Holly and Kevin M. Brown
Elizabeth and Ed Bull
Kristi and Scott Bushman
Francis Carter
Anne Chow and Bob Moore
Tanya and Curtis Clay
Nancy Collins
Kristen and Read Cook
Ashley and Will Crowe
Brenda T. Cubbage
Trisha and Greg Cunningham
Bethany Cunningham
Amy and Jim Cunningham
Parul Das
Sara Johnson Davis
Randy and Megan Davis
Roslyn Dawson Thompson
Laura and Jason Downing
Julie and Robert England
Donna and Jim Epps
Yareli Esteban
Maria-Cristina Jaramillo
Carmen and Todd Fahrenthold
Kristy and Raymond Faus
Erin and Jeff Fischer
Scott Flannery
Valerie and Jay Freeman
Suzy and Larry Gekiere
Renee and Jeff George
Beth Gerwe
Judy and James A. Gibbs
Ray Ellen Gillis
Lisanne Glew
Carol and Mark Goglia

Gerri Gordon
Kimber Graham
The Honorable Judith Guthrie
Kevin Hall
Lesley Harris
Elisha Harrison
Karen Hering
Sue and Fred Herman
Lyda Hill
Jennifer Hoch
Annabel and Joe Hoffman
Nazanin and James Hoglund
Lynne Hopson
Rita Howdeshell
Alison Hunsicker
Nancy Ann and Ray Hunt
Melissa Hunt
Erica James
Michelle Jordan
Jennifer Kass
Lucia and Bill Kastler
Carolyn and Kyle Keeter
Michael Kiehl
Kelle Knight
Charles Knight
Vidya Krishnan
Tracy and Harry LaRosiliere
Priscilla Leslie
Debra and Steve Leven
Ellyce Lindberg
Caren Lock
Cristina and Justin Lopez
Bridget and Roy Lopez
Sarah and Allan Losinger
Jack and Mary Lowe
Mylinh Luong
Roberta Luxbacher and Steve Alaniz
Lynne and Allen Mabry
Lowry Manders
Katherine Lumpkin Maxwell
Jennifer Mays
Amy McCune
Peggy and Dan Meyer
Jan and Michael Michel
Carol and Kurt Middelkoop
Michelle and David Miller

Liz Minyard
Yesenia Moore
Lynn and Dave Mortensen
Anne Motsenbocker
Ana Maria and Jose Motta
Elisabetta and Brad Mroski
Sara Jo and David Mueller
Margaret Muir
Kim Murphy
Jennifer Normile
Erle Nye
Avery and Hank O'Neill
Pamela Osborne
Barry and Holly Pennett
Margot Perot
Jane H. and Charles Pierce
Charlyn and Brandon Plunk
Angelica Podias
Norie Pride-Womack
Minerva Rodriguez
Debra and Timothy Roling
Elena Sacca and Brian Smith
Elizabeth Schartz
Sandra Shepard
Carol and Elliott Short
Rebecca and Andrew Short
Lisa K. Simmons
Sue Spellman
Sandy Stansbury
Marianne and Robert Staubach
Angela Stegmaier
Christina and John W. Stenger
Stephanie Strawn
Maureen Tarantello
Cherry Tatum
Michelle and Major Thomas
Christopher and Julie Vogel
Martha and Chinh Vu
Andrea and John Weber
Sharyl Weber
JJ White
Lynn Wilbur
Kimberly and Brian Williams
Candace and John Winslow
Linda Yohe
Carmen and Andrew Yung

Staff Trefoil Society

Dr. Tiffany and Mr. Matt Barnes
and family
Jennifer Bartkowski
Ashley and Will Crowe

Erin and Jeff Fischer
Elisha Harrison
Beth Mashburn
Jodie Schuman

